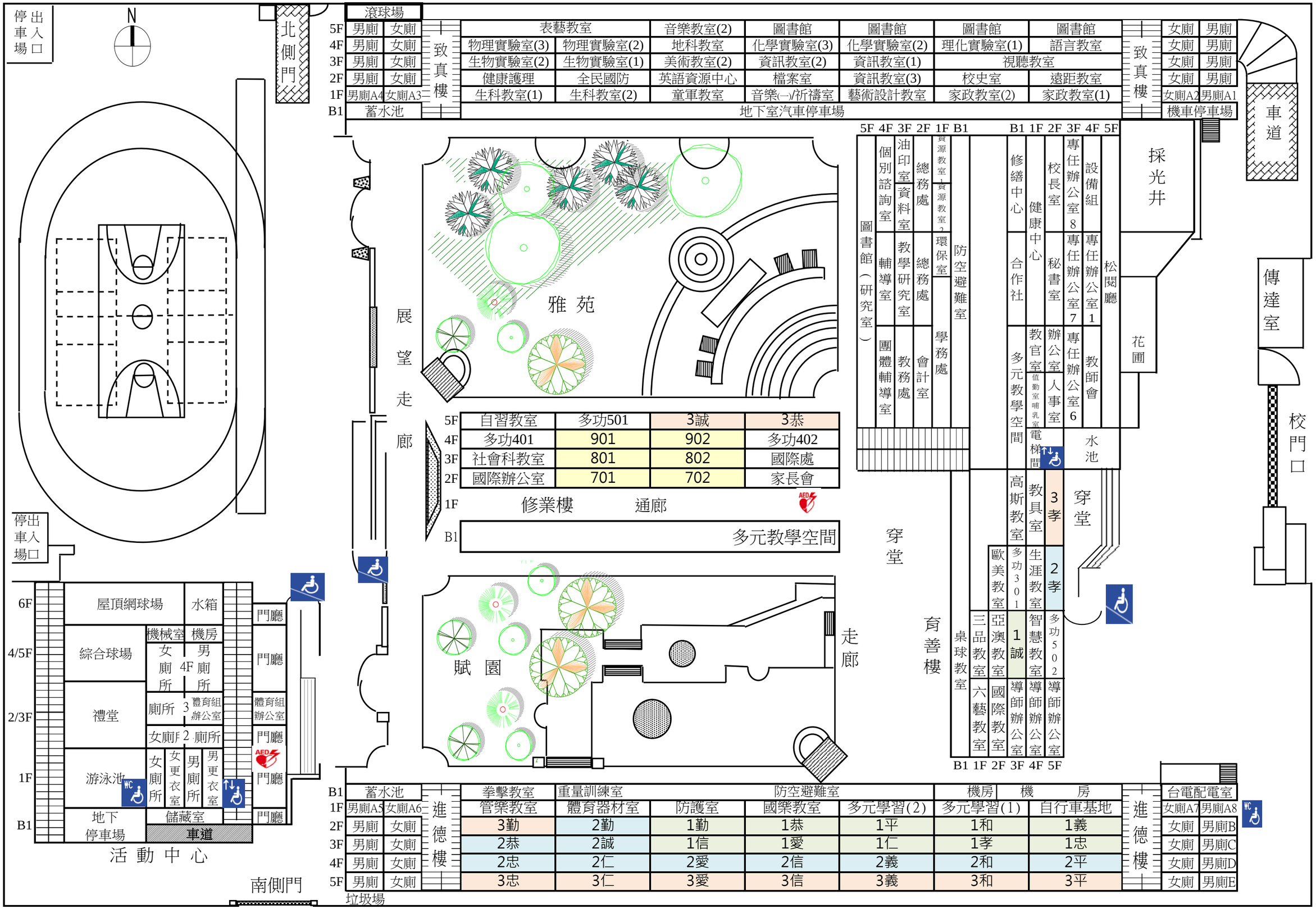臺北市立西松高中112學年度校舍配置圖